

1st EP ALTO SAX.

MEANS VERY SOFT NOTE

Medium Swing ♩=132

1st ALTO SAX

BY ALL MEANS!

1st Alto Sax Pg 2

By All Means!

G

I

J

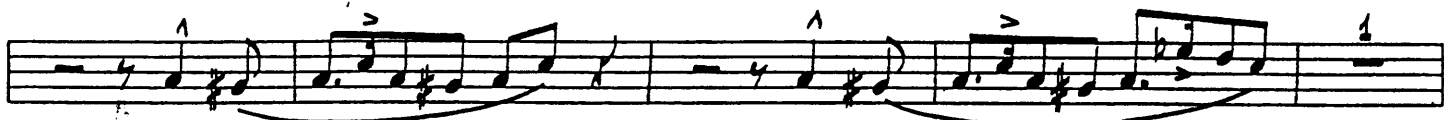

K

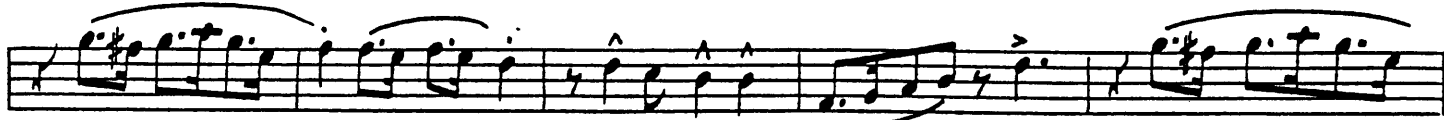

sfz p ff

3rd F[#] ALTO SAX.

MEANS VERY SOFT NOTE

By ALL MEANS!

(3rd Alto)

Medium Swing ♩=132

G 3rd Alto

2nd Bb TENOR SAX.

X MEANS VERY SOFT NOTE

BY HIM MEANS!

medium Swing ♩=132

2nd Tenor

sfz p ff

4th B♭ TENDOR SAX

MEANS VERY SOFT NOTE

B1

~~B2~~

4th Tenor

Medium Swing 1/4 = 132

(4th TENOR)

G

3

I

J

K

5th Eb BARI SAX.

X MEANS VERY SOFT NOTE

BY ALL MEANS

BARI SAX

Medium Swing ♩=132

BARI

1st. B♭ TRUMPET

BY ALL MEANS!

Medium Swing ♩=132

1 *p* *cresc.* *ff*

A 6 **BUCKET MUTE** OR HAT **B** *p* *mp*

C 1

1 2 **D** *mp*

1 2 **OPEN** *f* *mp*

E *f*

4 **F** 8 **G** **BUCKET MUTE** OR HAT *p*

1 1 1

1st Trpt.

H

OPEN 3

SOLI

I

2ND B♭ TRUMPET

By Sam

Sammy Nestico

2nd Staff

Medium Swing

♩ = 132

BY ALL MEANS!

2nd Trpt.

Em⁷ A⁷ **G** 8 **H** **BUCKET MUTE** OR HAT

OPEN 3 SOLI **I**

p *mf*

J

K

HARMON QUICK!

3rd B♭ TRUMPET

Sammy Nestico

BY ALL MEANS

Medium Swing ♩.132

3rd Trpt

H

OPEN 3

I

J

K

HARMON QUICK!

4th B^b TRUMPET

Sammy Nestico

BY ALL MEANS!

Medium Swing 4/4 = 132

Alto Tpk

H

OPEN 3

SOLI

I

K

HARMON QUICK!

BY ALL MEANS!

1st TROMBONE

B.

Medium Swing ♩=132

p cresc. *ff*

A **BUCKET MUTE OR HAT** **B**

mp

C

D *mp*

E *f* *OPEN* *mf*

E *f*

G **BUCKET MUTE OR HAT** *p*

1st Trom (Pg 2)

By All Means

Sammy Nestico

2ND TROMBONE

2nd BONE

Medium Swing ♩=132

BY ALL MEANS

Sammy
Nestico

3RD TROMBONE

BY ALL MEANS!

3rd Trombone
Medium Swing ♩=132

3/4 Bone

(H)

OPEN 3

(I)

(J)

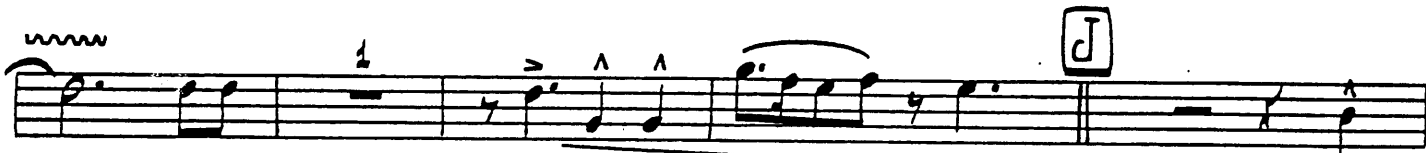

(K)

2

1

8va

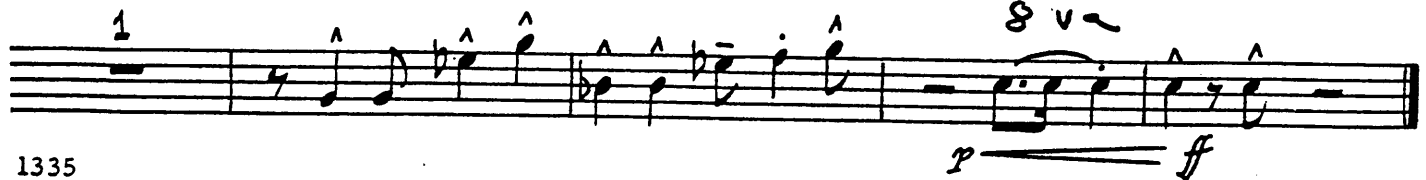

4TH TROMBONE

Sammy Nestico

BY ALL MEANS!

Medium Swing 4/4 132

4th Trombone

H

OPEN 3

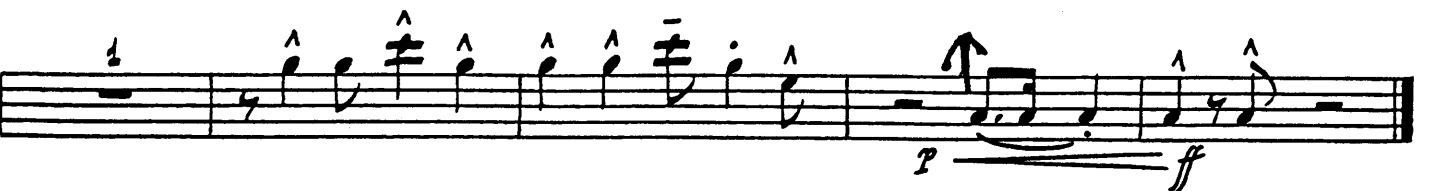
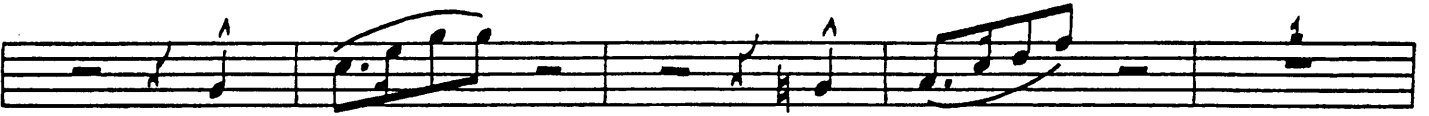
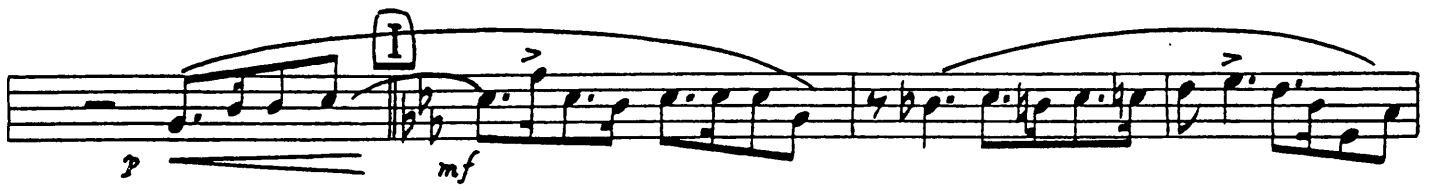

Sammy
Nestico

STRING BASS

BY ALL MEANS!

Medium Swing $\text{♩} = 132$

BY ALL N

GUITAR

NOTE: X MEANS VERY SOFT NOTE

Medium Swing ♩=132

ENS. *cresc.* *ff* BRASS SOLO *PIANO*

B♭maj7 *G7* *Cm7* *Bm7* *Cm7* *F9*

B♭9 *G7* *Cm7* *(2)F9* *B♭* *E♭7* *E0* BRASS - SOFT - IN BUCKET MUTE *mp*

B *G9* *Cm6* *D0* *Cm6* *D0* *Cm6*

SAXES *C* *B♭* *C0* *Cm7* *F9* *Sxs* *mf*

C *Cm7* *BR.* *F9* *B♭6* *(add9)* *G7* *Cm7* *F9* *B♭* *E♭7* *F* *B♭*

BRASS *B♭9* *A9* *Ab9* **D** *G9* *Cm* *C#0* *BR.*

mp *sx's* *mf*

Dm7 *Fm* *G7* *Cm7* *E♭m* *F7* *B♭6* *ENS.* *OPEN* *G7* *Cm7* *Dm* *G7* *B♭m* **E** *Cm7*

mf *mp* *2ND TRPT. SOLO - MUTED* *F9*

F7 *F+7* *B♭maj7* *G7* *G7* *F9*

B♭ *E♭6* *E0* *B♭6* *B♭9* *A9* *Ab9* **F** *G9* *Cm6*

sxs *C9* *Cm7* *F7* *Dm7* *G7* *-9*

- GUITAR

① TENOR SOLO

CONDUCTOR'S GUIDE P. 2.

BY ALL MEANS!

DRUMS

Medium Swing

$\text{♩} = 132$

BY ALL MEANS

BRUSHES

SOLO

DRUMS

ON STAGE

BY ALL MEANS!

PIANO

Medium Swing 4/4 = 132

Chords: $G^+7(b9)$, Cm^7 , $F^+7(b9)$, Bb^+maj^7 , $G^+7(b9)$, Cm^7 , Bm^7 , $F9$, $Bb^6(add 9)$, $G^+7 b9$, Cm^7 , $F9$, Bb , $Eb7$, E^o , Bb , $Bb9$, $A9$, $Ab9$, $G9$, $G9$, Cm^6 , D^o , Cm^6 , D^o , Cm^6 , C , Bb , C^o , $C7$, Cm^7 , Cm^7 , $F9$, $Bb^6(add 9)$, $G^+7 b9$, Cm^7 , $F9$, Bb , $Eb7$, E^o , Bb , $Bb9$, $A9$, $Ab9$, $G9$, $G9$, Cm , $C^{\#o}$, Dm^7 , Fm , G^7

Section A: Cm^7 , Bm^7 , Cm^7 , $F9$, $Bb^6(add 9)$, $G^+7 b9$, Cm^7

Section B: $F9$, Bb , $Eb7$, E^o , Bb , $Bb9$, $A9$, $Ab9$, $G9$, $G9$, Cm^6 , D^o

Section C: Cm^6 , D^o , Cm^6 , C , Bb , C^o , $C7$, Cm^7 , Cm^7

Section D: $Bb9$, $A9$, $Ab9$, $G9$, $G9$, Cm , $C^{\#o}$, Dm^7 , Fm , G^7

Cm7 Ebm F7 Bb G+7 Cm7 Dm7 G7-9 Bm7 **E** Cm7 F7 F+7 Bb maj7

G7 G7-9 Cm7 F9 Bb Eb Eo Bb Bb9 A9 Ab9 **F** G9

G9 Cm6 Cm6 C9 C9 Cm7 F7

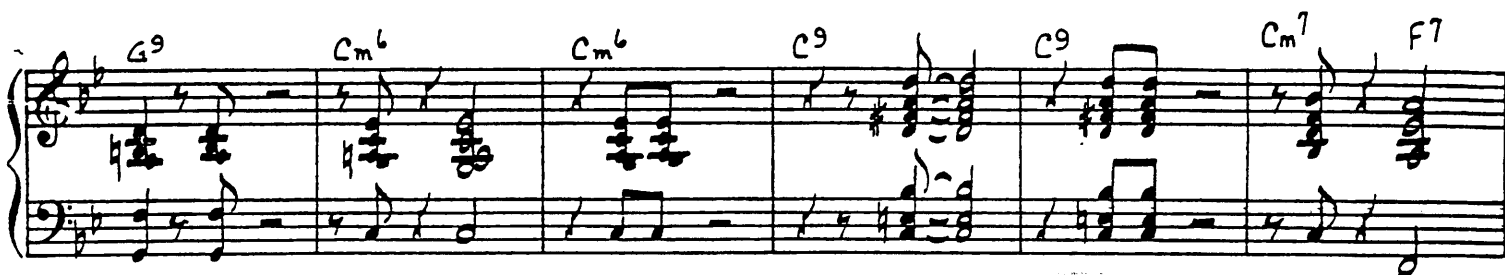

Dm7 G7-9 **G** Cm7 F9 Bb maj7 G7-9 Cm7

F9 Bb, Eb7 Eo Bb Bb9 A9 Ab9 **H** G9 G9

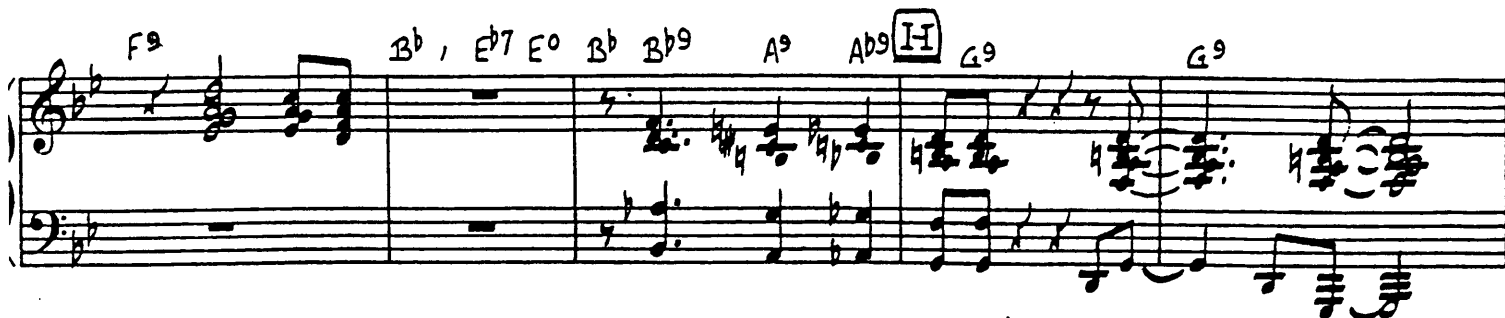

Cm6 C#o Dm7 G7 Cm7 F7 Bb Em7 Fm7

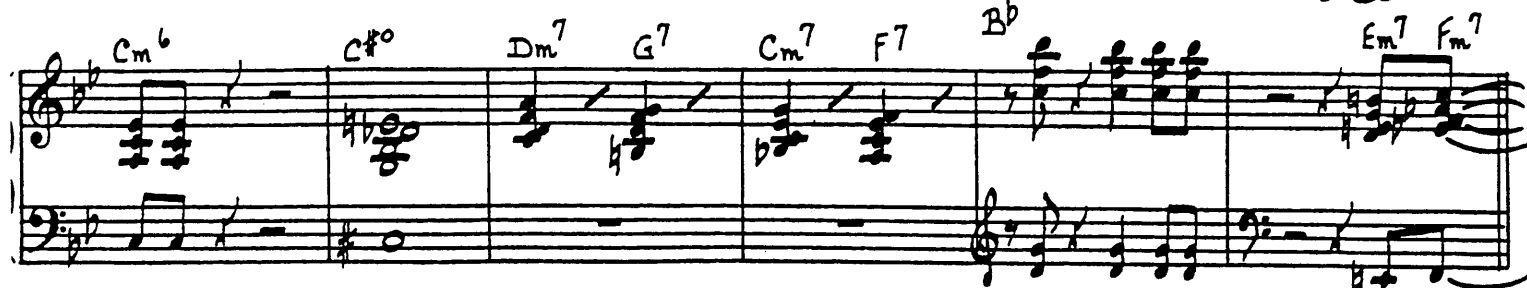

I Fm7 Bb7 Bb7 E^o Fm7 Gm7 C7 C7⁻⁹ Fm Fm7 Bb7 Bb7 Bb7,

Eb⁶ Eb⁶ E^o Fm⁶ G⁹ Gb⁶

Ped.

F⁹ Fm7 A^o Gm7 C7⁻⁹ **J** Fm7 Em7 Fm7 Bb⁹

Eb⁶ Eb⁶ C⁺⁷ Fm7 Em7 Fm7 Bb⁹ Eb Ab7 A^o Eb⁶

Eb⁹ D⁹ Db⁹ **K** C⁹ C⁹ Fm⁶ F#^o Gm7 Bb^m C7:

Fm Am Bb7 Eb Db⁹ C⁹ Fm7 Bb⁷ Ab^o Gm7 Bb^m C7 Fm Am Bb7 Eb 3